

# Africa Inland Mission's Prayer Sheets



005-October 2020



## Who are the Laarim?

The Laarim live in the Boya Hills of South Sudan, a rugged and hilly terrain with rich savanna, high grasslands and scrub bushes. They live in small settlements, with social and cultural life centred around cattle, with livestock being their only known natural resource. They breed them, eat their meat, use them as dowry to get a bride, drink their blood and milk, and sleep on their hides. Raiding and stealing of cattle is a question of honour and valor. Because of this, they are involved in long standing feuds with their neighbours.

## What do they believe?

They practice African traditional religion with some Catholic influence. They are highly aware of spiritual forces, and believe in a supreme being who controls all of life, including the health of their cattle. They believe spirits of their departed ones roam the earth and they can communicate with them through prayers and offerings which they perform collectively in designated ritual places. They also believe in a rainmaker and perform rain-making rituals.

## What is being done to reach them?

Jacob Borgelt has been living and working among the Laarim since 2013, discipling a small group of believers. Andrew Wallace joined him in 2015, and built relationships through a local school. An AIM Focus team, led by Phil and Linda Byler, started in August 2016. Team members from that team along with new member are continuing to share the gospel among the Laarim.



The Laarim are a Nilotic people living in the Boya Hills of South Sudan.

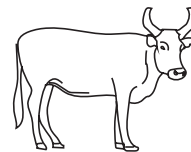

Social and cultural life is centred around cattle, with livestock being their only known natural resource.

The Laarim practice African traditional religion with some Catholic influence.



They live in small settlements, and the main town is Kimatong.

## Give thanks:

- \* For the small, but growing, group of Laarim believers who know the Lord.
- \* For Jacob from Canada, who for a long time served on his own in this remote part of South Sudan so that more may hear the gospel. Give thanks for his language skills and experience that he can now pass onto the team.
- \* For Andrew Wallace and the gifts of music that he has been given that he has been able to share with the Laarim.
- \* For the Focus team and for the new team members who are willing to live among the Laarim to share the gospel.

## Please pray:

- \* That the team will work together well as they seek to share the gospel and display Christ's love in action.
- \* Pray for the cycle of violent cattle raids to be broken. Pray that the younger generation of the Laarim would see and follow the example of Christ rather than that of some of their elders who raid cattle and fight against their neighbours.
- \* That the team would be able to build up good relationships with the community.
- \* For the new team members as they adjust to a new culture and way of life, and that they would be protected from illness.

## Who is AIM?

**Africa Inland Mission** is a missionary organisation that helps churches send gospel workers to work among African people. **TIMO (Training In Ministry Outreach)** is a two-year cross-cultural training programme to equip people for a lifetime of ministry.

*If you are interested in going yourself, giving to help send gospel workers or want more prayer info, please feel free to contact us.*

☎ **0115 983 8120** ↗ [eu.aimint.org](http://eu.aimint.org)

✉ [admin.eu@aimint.org](mailto:admin.eu@aimint.org)



Christ-centred churches among all African peoples



[aimurope](http://aimurope)